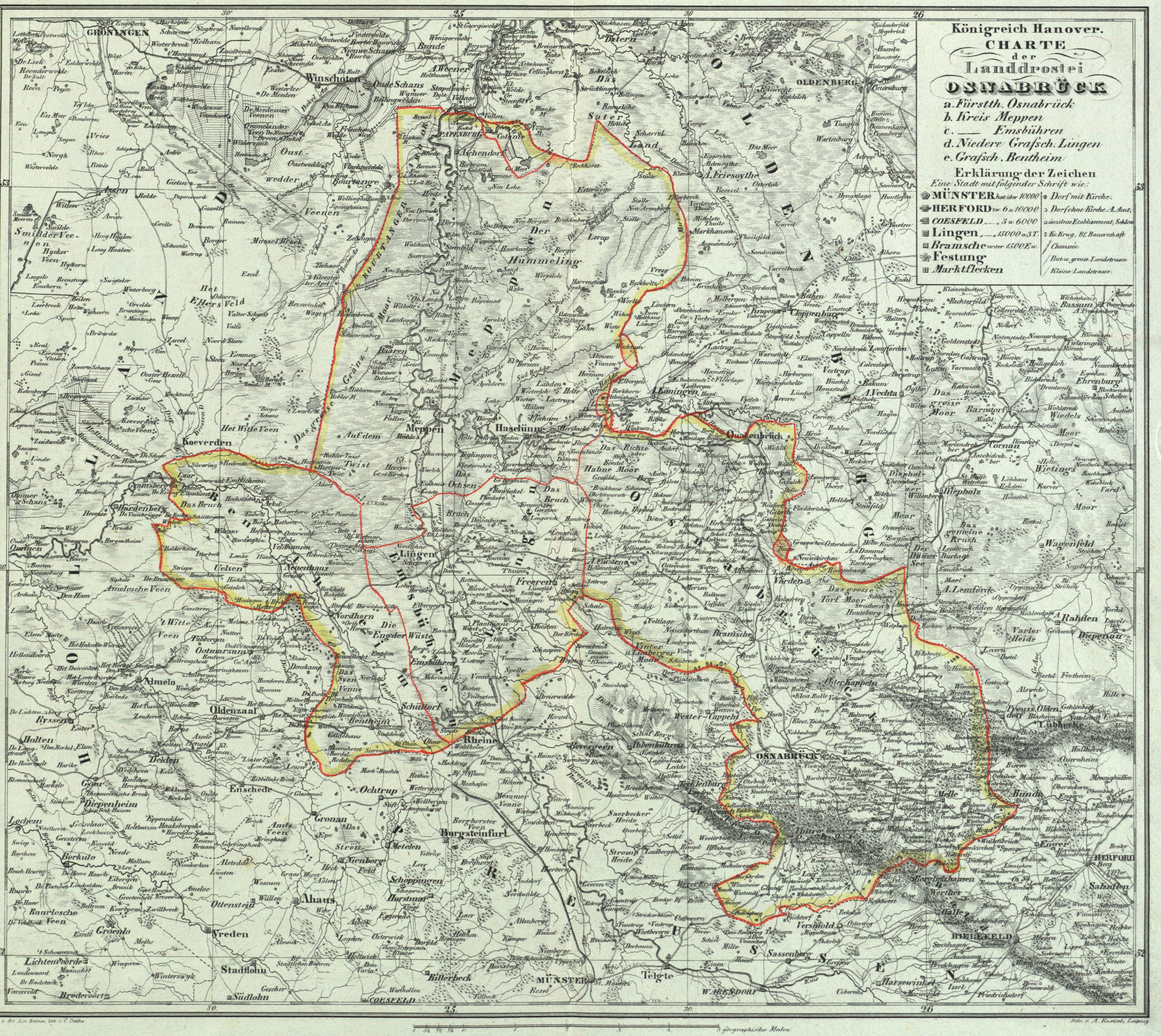

Gez. v. Art. Lin. Renner, lith. v. C. Dathe

Stdr. v. A. Kneisel, Leipzig